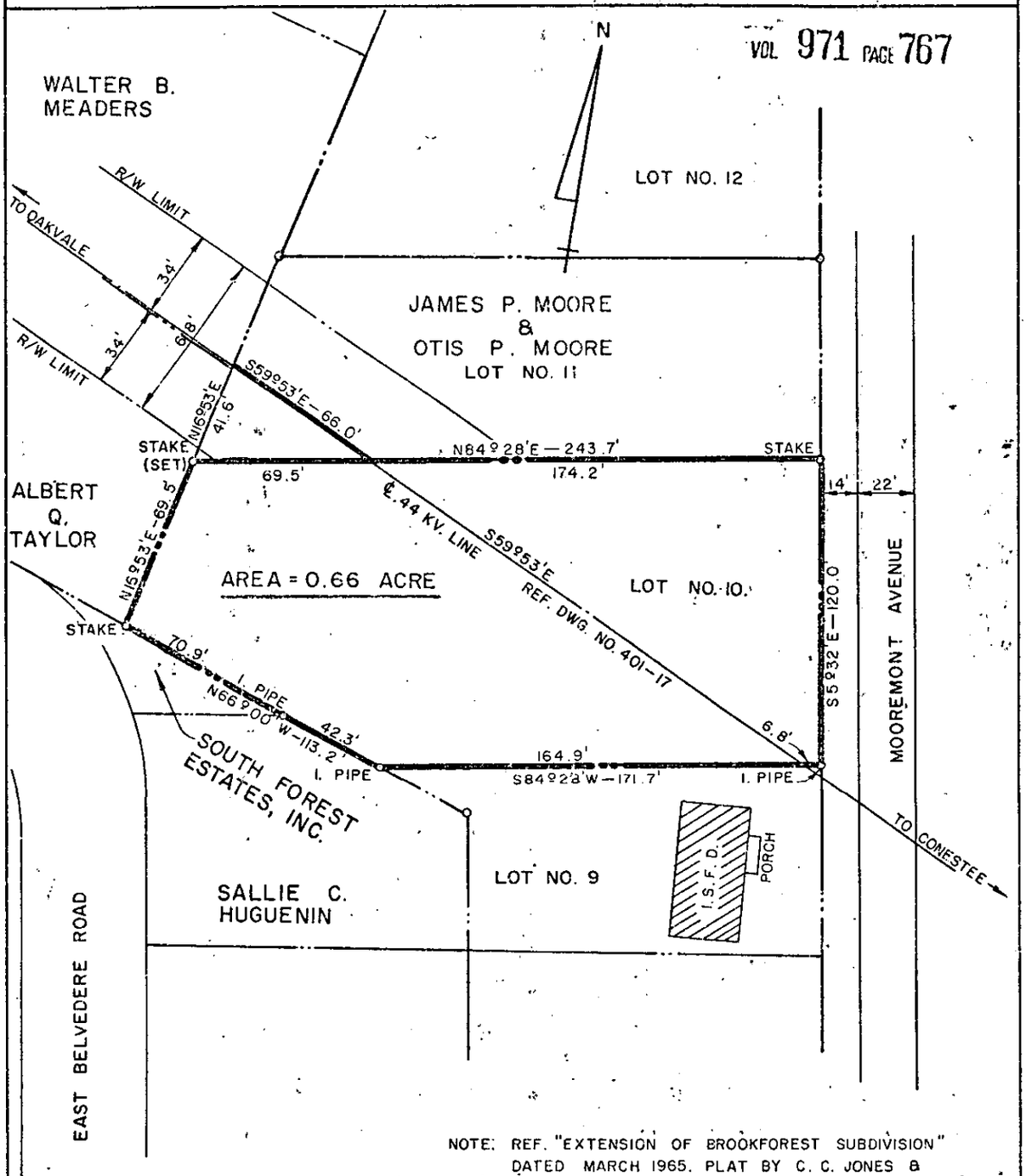

NOTE: REF. "EXTENSION OF BROOKFOREST SUBDIVISION" DATED MARCH 1965. PLAT BY C. C. JONES & ASSOC. ENGINEERS.

DUKE POWER COMPANY
OAKVALE—CONESTEE
TRANSMISSION LOT AND RIGHT OF WAY FOR TRANSMISSION LINE
ACQUIRED FROM
JAMES P. MOORE
AND
OTIS P. MOORE
NEAR GREENVILLE, S. C.
GREENVILLE COUNTY

Plat & Deed Recorded April 4, 1973 at 4:08 P. M., # 28061

SCALE: 1" = 50'

MARCH 19, 1973

T.O. 6436 & 6436 (N.O.)

BOOK NO. 1382

FILE NO. 3-885